



LITTLE EXPLORERS

parent handbook 2026

185 SMITH RIDGE ROAD, SOUTH SALEM, NY
CAMP PHONE: (914)763~7805



Dear Caregivers,

We would like to welcome you and your child to the 2026 Lewisboro Day Camp Season! We are very excited about the upcoming camp program as we have trips, activities, and special events planned which we hope your child will enjoy.

The Little Explorers Camp (for children entering grades Pre-K- 1st) will be at Meadow Pond Elementary School located at 185 Smith Ridge Road, South Salem, NY.

Our camp will be offering a variety of activities and special events for the campers to enjoy each day. Arts & crafts, sports and games, nature, music, and swimming will compliment this well-rounded program. This year, the swim schedule will continue to include free swim as well as instructional swim. We will take trips to Stepping Stones in Norwalk, CT, the Legoland Discovery Center in Yonkers, and the Maritime Aquarium in Norwalk, CT. There will also be a Harlem Wizards versus Camp Staff basketball game! It's going to be a super fun summer packed with adventure and new experiences.

The first day of camp is often a difficult time for parents, campers, and staff. With your cooperation, we can minimize a lot of confusion by following the policies and procedures outlined in this handbook. Therefore, we encourage you to take the time to read and understand this handbook and to please feel free to call us should you have any questions.

We look forward to having your children with us this summer and we are committed to providing a safe, fun-filled camp experience for them.

Sincerely yours,

KATIE COLUCCINI, DAY CAMP OPERATOR

THE LEWISBORO RECREATION DEPARTMENT

AND THE LEWISBORO DAY CAMP STAFF

Table of Contents

Page	Subject
4	A Letter from the Director
5	Meet the Head Staff
6	Meet the Specialists
7	Meet the Camp Aquatics Team
8	General Camp Information
9	Behavior Policy/Expectations
10	Rainy Day/Thunderstorm Procedures
10	Important Forms
11	Swimming Information
12	Change in Arrival/Dismissal & Late Parents
14	Change in Dismissal Form
15	Pickup Authorization Form
16	Camp Day Essentials
17	Arrival/Departure Procedures
18	Buses
21	Offsite Trips
23	Special Events
32	Daily Checklist for your Camper
33	A List of What to Send to Camp & When!

MEET THE DIRECTOR



A LETTER FROM MARY

Dear Families,

My name is Mary Canale and I am so happy to be the Little Explorers camp director again this year! For those who don't know me yet, I'm an elementary educator with over 10 years of experience. My experience will offer your child(ren) a fun and safe environment for the summer. I am looking forward to making this summer a memorable one! Should you have any questions or concerns please know that my door is always open!

Warmly,
Mary Canale



CONTACT ME

 lewisborolittleexplorers@gmail.com

 914-763-7805

WHAT I LOVE



volleyball



mumford
& sons
& t swift!



horses



seafoam
green



reese's



chicago
pd

MEET THE HEAD STAFF



Lori McCarthy
ASSISTANT DIRECTOR

 baseball	 pat benatar	 monkey
 purple	 reese's	 friends



DURING THE SCHOOL YEAR...

Lori works as a teacher's aide at Meadow Pond Elementary School and has been there for 12 years. This is her 6th summer at camp.

Ian Ferman
CAMP EMT

 pickleball	 goo goo dolls	 cats
 blue	 crunch bars	 better call saul



don't worry!

he's much older than this now and highly qualified.

This is Ian's fourth summer as Camp Nurse at Little Explorers. He is also a volunteer firefighter/EMT for Vista Fire Department.

Greg Euchner
COUNSELOR SUPERVISOR

 soccer	 too hard to choose!	 penguin
 green	 3 muskateers	 Firefly



DURING THE SCHOOL YEAR...

Greg is a high school teacher in Danbury, CT and has been teaching for 15 years. This is Greg's third summer at camp (but he also previously worked for Main Event when he was younger!)

Madyson Itwaru
CAMP EMT

 soccer	 role model	 otter
 yellow	 m&ms	 gilmore girls



Maddy just completed her EMT certification and will also be helping out the specialists this year. This is Maddy's fourth year at camp!

MEET THE SPECIALISTS

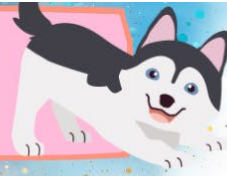

Ava Johnson
ART



Hi! My name is Ava.

I'll be attending Spelman College this fall, and I'm so excited to be this summer's art specialist! I've always loved being creative and expressing myself through art and design. I enjoy painting, drawing, and coming up with fun projects that let people use their imagination. I'm looking forward to helping campers explore their creativity, make new things, and have an amazing summer together!



Matthew Wolfe
NATURE

Hi, my name is Matthew Wolfe!

I attend the University of Delaware and major in mechanical engineering. Ever since I can remember, I loved going in my backyard, and looking at all the different animals. I love fishing with my dad and enjoying the beauty of nature. I am very excited to see everyone and share my love of nature. I am also excited to see my returning campers as I have been an counselor for the past two years.



Danielle Milne
SPORTS



Hi! My name is Danielle

and I just started working at Increase Miller Elementary school. In my free time I love playing sports and hanging out with my friends.



Max Goodman
TRACK

Hi, my name is Max Goodman

and I will be a senior at Plymouth State University this fall, where I compete on the cross country, indoor track, and outdoor track teams. I am majoring in Elementary Education and Youth Development with minors in Health and Coaching. This past year, I was honored to be named Athlete of the Month and earned All-Conference and All-Region honors. As a Track Specialist at Little Explorers, I'm excited to help campers build confidence, improve their skills, and have fun this summer!



Ava Elghanayan
VARIETY SHOW



Hi, my name is Ava.

I'm so excited to be the Variety Show Specialist this summer! I just graduated from Bates College, where I majored in Rhetoric and Film Studies and minored in Hispanic Studies. I've also been awarded a Fulbright Award for English teaching in Spain, where I'll be moving after the camp season ends! In college I sang in a cappella group and student bands, and also was involved in theatre. I can't wait for a music-filled summer!



Alexa Buffone
GAMES



Hi, my name is Alexa.

I am going into my freshman year of college at Suny Cortland as an education major. Some interests of mine are reading, playing board and/or card games with friends and family. This will be my fourth year at the Little Explorers Camp and it has been an amazing experience! I am looking forward to a fun camp year as the games specialist!

CAMP AQUATICS



This will be James' third summer with Lewisboro Town Pool aquatics, but 4th summer of lifeguarding overall.



FAVORITES

- ice hockey
- luke combs
- crocodiles
- purple
- peach rings
- impractical jokers

FAVORITES

- football
- jack johnson
- dog
- blue
- m&ms
- prison break



This will be Sean's 4th summer with Lewisboro Town Pool aquatics.



CAMP GUARDS:

Chris Armour, Mathias Baez, Briar Cindrigh, Henry Dauterman, Landon Goodman, Jacob Gottesfeld, Eloise Inglis, Ryan Maddock, Heather Martinsen, Ella Pace, Charlie Rabii, Tyler Rabii, & Patrick Ryan

General Camp Information

Operating Schedule

Little Explorers operates Monday through Friday

Camp starts Monday, June 29th and ends Friday, August 7th

No camp on Friday, July 3

Camp Hours: **8:45 AM - 2:45 PM**

Please do not drop off your campers before 8:45 AM. Our staff needs time to prepare for the day and campers will not be allowed in the school before 8:45 AM.

Staff

The Town of Lewisboro Day Camp Program is run under the direction of a trained staff of professionals and counselors. Our Little Explorers Camp Director is Mary Canale and she will be assisted by Lori McCarthy. Our counselor supervisor is Greg Euchner and our Camp Nurses are Ian Ferman and Madyson Itwaru.

Our specialists have experience in their area of specialty as well as working with children. In addition, all our counselors are a minimum 16 years old or over. Most have some experience in working with children and are required to attend a mandatory staff training program as mandated by Westchester County and New York State Board of Health.

Under New York State and Westchester County Health Department regulations, we must have one staff member per 200 campers certified in American Red Cross Responding to Emergencies First Aid and one staff member per 200 campers certified in CPR for the Professional Rescuer. The Town of Lewisboro Day Camp exceeds these requirements.

Our Aquatics Director is James DeNoia. This is James's first year as Aquatics Administrator, and it is his second year working in aquatics at the Lewisboro Town Pool. James will be working with his assistant, Sean Maddock, and a team of twelve instructors/lifeguards this upcoming summer overseeing the Town Camp Aquatics.

The Town of Lewisboro works cooperatively with the Katonah-Lewisboro School District who provides all transportation to and from camp under supervision of our transportation coordinator, Chris DiLillo. Chris has been employed with the Town of Lewisboro Parks and Rec summer camp program since 2011. He is so happy to have such an experienced transportation staff that will make for a safe, enjoyable, and successful 2026 summer camp season.

Permit

The Town of Lewisboro Day Camp Program:

- 1) Must have a permit to operate from the Westchester County Health Department
- 2) Is required to be inspected twice yearly by the Westchester County Department of Health

Inspection reports and required camp written safety, medical, and fire safety plans are on file at the Westchester County Health Department (Bureau of Public Health Protection) located in Mount Kisco, NY and are available for your review.

Behavior Policy/Expectations

Little Explorers

know how to

PARK



Be responsible

Act safely

Respect others

Kindness matters

Rainy Day/Thunderstorm Procedures

In the event of rainy days or thunderstorms, the Little Explorers will go directly into Meadow Pond Elementary School and continue with their activities. Our site and hours of operation do not change (with the exception of swim) on rainy days.

If it is only raining, drop off and pick up procedures will remain the same.

In the event of a thunderstorm during dismissal time, the following procedure must be implemented as mandated by the Westchester County Board of Health and as outlined in the Lewisboro Day Camp safety plan:

- Caregivers are strongly encouraged to pick up their camper prior to dismissal time/prior to the thunderstorm if there are signs/warnings/news reports of an approaching thunderstorm.
- If caregivers cannot pick up their child early, caregivers are strongly encouraged to wait until the storm passes and then pick up their camper at the usual dismissal time. Staff will remain with the campers until campers are picked up.
- If caregivers pick-up their child while it is still lightning or thundering, caregivers **MUST** park their car in the designated parking area, and come into the camp office to sign out and pick up their camper.

As per Westchester County Board of Health instructions, camp staff cannot escort campers to cars during a thunderstorm.

NOTE: After Hours campers rainy day location is Lewisboro Elementary School. After hours campers will be transported to Lewisboro Elementary school instead of Town Park in the event of rain and caregivers will be notified of the change in location by 1pm.

Any changes in our daily schedule will be updated on our website at www.lewisbororecreation.com under "CAMP" or follow us on Facebook at Lewisboro Parks and Recreation Department and Instagram @lewisboroparks. We will also send out updates via email. Individual phone calls will not be made in the event of a change of dismissal or location.

Important Forms

Medical Forms

New York State and Westchester County Health Department regulations require that all children attending private or public day, travel, or sleep away camps must have their medical history on file **BEFORE** they may start camp. If your form is not on file prior to the start of camp, your child will not be admitted into camp until the form is complete. If your child is required to take any type of medication during camp hours, a Medical Authorization Form **MUST** be filled out by the parent **AND** physician, and handed in with the medication the first day your child attends camp. This includes inhalers that may only be utilized on an as needed basis. Medication will be left with the camp's Health Director who will oversee and supervise the child in self-administering their own medication. By law, camp personnel cannot dispense internal medications to the child unless they

are a NYS licensed physician, nurse practitioner, physician assistant or registered nurse. Written permission can be given by both the physician and parent to allow the camper to carry medication that is needed for emergency purposes (i.e.; epipen; asthma inhaler).

Release Form

When you registered your child for camp, the release form you signed indicates that your child(ren) will participate in regularly scheduled camp activities (i.e.; arts & crafts, swimming) and special events (i.e.; water carnival, moon bounce). If there is an activity you do not wish your child to participate in, you should notify the Camp Director in writing.

Swimming

Your camper will be swimming at the Town Pool on Mondays, Tuesdays, Wednesdays, and Fridays every week. We will be bussing campers over during their scheduled swim times. You can find a copy of our swim schedule on our website. Any camper under the age of 4 as of June 29th will be transported in a car seat.

Lil' Tykes Campers (Pre-K) will receive recreational swim in the Town's interactive pool area. Pre-K campers do not need to know how to swim to enjoy the interactive pool.

Kinder Kid and First Grade campers will receive instructional swim lessons which follow the Red Cross guidelines by our Aquatics Director and swim staff. However, all Kinder Kid campers will be classified as non-swimmers. First Grade campers will be tested the first week of camp to determine their skill level. They will then be placed into groups according to their ability within their grade group. Late entering campers will be tested prior to their first swim session. Kinder Kids and First Graders can utilize both the interactive pool and the zero depth entry of the main pool and sometimes receive lessons in the shallow end of the pool.

Under New York State and Westchester County Health Department regulations, all non-swimmers must be readily identifiable, i.e.; wear a bathing cap, head band, wrist band, etc. The Town of Lewisboro Day Campers will be using neon wristbands to identify our non-swimmers. Wristbands will be given to each non-swimmer at the beginning of their swim time and collected at the conclusion of their swim time. In addition, our campers who are classified as swimmers will be wearing different neon-colored wristbands. This has been added as an extra level of safety to ensure that a non-swimmer cannot take off their wristband and proceed to a swimmer area. Therefore, all campers must wear a wristband to swim. Any swimming concerns/notes should be sent in writing to your child's counselor. The note should be placed in an envelope and marked on the outside: Attention: James DeNoia, Aquatics Director.

Swim Attire/Gear

Campers must wear their bathing suit under their clothing and bring their change of clothes in their bag/knapsack to change into after their swim time on their regularly scheduled swim days (see schedule on our website). This will alleviate the need for two complete changes which is extremely helpful particularly with our younger campers. On days that your child is not scheduled

to swim, bathing suit and towel should be sent as they may be using sprinklers (particularly on hot days).

We strongly recommend sending your Little Explorers camper with an extra change of clothes for that occasional accident. Please send their change of clothes in a labeled shoe box or Ziploc bag, which will be stored for the summer. The following items are necessary for swim time: bathing suit, towel, hair ties (for children with long hair) and SUNSCREEN. The following items are optional: goggles, bathing cap, brush/combs, ear plugs/wax. We strongly suggest you apply sunscreen to your child prior to going to camp each day and send sunscreen with your child to camp. Counselors will be asked to remind their campers to apply sunscreen throughout the day and at your request will assist younger campers who need help applying it.

All towels, clothes, lunch boxes/bags should be clearly labeled with your child's name to prevent their valuables from ending up in the lost and found.

Change in Arrival/Dismissal & Late Parents

Late Arrivals/Early Departures

Daily attendance will be taken at camp. If you arrive late in the morning or pick up your camper before regular dismissal time, you must sign your camper in/out at the Day Camp office. The Day Camp Office at Meadow Pond Elementary School is located across from the gym. If you will be picking your camper up early, please send a note with your camper to give to their counselor.

PLEASE INCLUDE YOUR CAMPER'S FULL NAME, GROUP, DAY, DATE, and TIME you will be picking up your camper. You can also utilize the change in dismissal form located on the following page.

Notes

For the safety of your camper, written parent/guardian permission must be sent for the following:

- **If your camper is to leave camp with a friend, neighbor, relative, or someone other than their usual ride who is not listed on the Pickup Authorization Form.**
- **If your camper is changing their regular dismissal routine.**

Notes should specify your camper's name, date, group, counselor, and dismissal change as well as any other pertinent information.

** If a note is not submitted to Little Explorers, your camper will not be released until you have been contacted.

FOR BUS RIDERS: Please have your child hand their change in dismissal note directly to the bus driver as soon as they board the bus in the morning. It's helpful to have them board the bus with the note already in their hand so it is not forgotten.

FOR CAR RIDERS: Please have your child hand their change in dismissal note directly to their counselor as soon as they arrive to camp. It's helpful to have them get out of the car with the note already in their hand, this way it does not get lost in their bags during the day and forgotten.

Late Caregivers

In order to cover unbudgeted expenses, the Town will charge \$20/child per every 15 minutes of supervision past program end time with the first 15 minutes as a grace period (unless the grace period is abused consistently.)

Please use the following template if your child will be picked up by someone other than a parent/guardian or someone listed on your pickup authorization form. **This INCLUDES a change of pickup from your child's bus stop.** Detach and hand the form directly to your child's counselor on the appropriate day. **One form per child.** Additional forms will be available in the camp office.



LITTLE EXPLORERS DISMISSAL CHANGE FORM

Today's Date: _____

Camper's Name: _____ Grade: _____ Group: _____

My child will be picked up by: _____ Time: _____

Parent/Guardian Signature: _____



LITTLE EXPLORERS DISMISSAL CHANGE FORM

Today's Date: _____

Camper's Name: _____ Grade: _____ Group: _____

My child will be picked up by: _____ Time: _____

Parent/Guardian Signature: _____



LITTLE EXPLORERS DISMISSAL CHANGE FORM

Today's Date: _____

Camper's Name: _____ Grade: _____ Group: _____

My child will be picked up by: _____ Time: _____

Parent/Guardian Signature: _____



LITTLE EXPLORERS DISMISSAL CHANGE FORM

Today's Date: _____

Camper's Name: _____ Grade: _____ Group: _____

My child will be picked up by: _____ Time: _____

Parent/Guardian Signature: _____

PICKUP AUTHORIZATION FORM

Little Explorers Camp 2026

Please fill out ONE form per camper.

Name of Camper: _____

For the safety of your camper, please print the names of the individuals who have your permission to pick up your child from camp or from their bus stop. Please let anyone who may be picking up your child know that they may be required to show photo ID at the time of pickup.

AUTHORIZED PICKUP PEOPLE:

Name	Relationship to Child	Cell Phone
_____	_____	_____
_____	_____	_____
_____	_____	_____
_____	_____	_____
_____	_____	_____

If your child should go home with someone other than those persons listed above, including a fellow camper, a note **must** be given to the counselor at drop off. If it is a last-minute change in dismissal, an email must be sent to the Camp Director as soon as possible.

Authorized by:

Parent/Guardian Printed Name

Date

Parent/Guardian Signature

Date

Camp Day Essentials

Clothing

Campers should come to camp as comfortable as possible. Shorts, short sleeve shirts, and sneakers should be worn. **Sandals, flip-flops, or clogs without secure backs should not be worn.** Rain coats and rain gear should be worn in rainy weather.

** Swimsuits should be worn to camp on swim days and brought to camp on all other days. Towels should be brought daily. **

Lunch & Drink

All campers should bring a lunch and drink in a reusable water bottle each day. In addition, please send a **separate** snack and drink for snack time. Lunch boxes or insulated lunch bags should be used with ice packs. **Please, no glass containers!**

Personal Belongings

We ask that parents do not allow their children to bring their own personal belongings to camp (i.e.; toys, books, etc.) unless your camper's group will be having Show and Tell or it has been pre-arranged with the staff. We cannot be responsible for their safekeeping and it sometimes causes friction within the groups, particularly with our younger campers.

End of Camp Day

Please be sure to check your camper's bag/knapsack daily for any camp memos or projects that may be coming home.

Arrival/Departure Procedures

The arrival and departure procedure at each campsite is of utmost importance. We ask that you follow the flow of traffic and the instructions of the traffic coordinator(s). Counselors will escort your camper to your car in the pick-up line. If you park, you will need to escort your camper to your car. Parking should only be in designated parking areas and for the safety of the campers, please do not pass while in line.



Buses

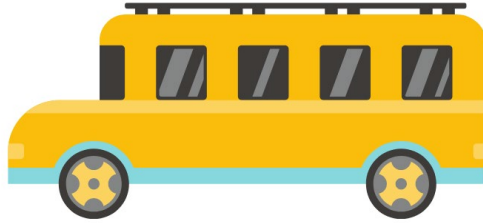

If your camper is registered for bus transportation, below you will find the morning and afternoon drop off/pick up schedule. Please be advised these times are approximate and unforeseen traffic, road construction, weather, etc. may cause an occasional delay.

PLEASE ANTICIPATE DELAYS IN TRANSPORTATION DURING THE FIRST WEEK OF CAMP.

If someone besides a child’s primary caregiver or those listed on the pickup authorization form will be picking up your child at the bus stop, a note **must** be sent to the child’s counselor. Children will **not** be released to others if no note is provided.

<u>BUS 1</u>	PICK UP	DROP OFF
JOHN JAY HIGH SCHOOL	8:05 AM	3:20 PM
LEWISBORO ELEMENTARY	8:15 AM	3:10 PM
OAKRIDGE COMMONS	8:30 AM	2:55 PM
VISTA COMMUNITY HOUSE	8:35 AM	2:50PM
MEADOW POND ELEMENARY	8:40 AM arrive	2:45 PM depart

<u>BUS 2</u>	PICK UP	DROP OFF
KATONAH COMMUTER LOT	8:00 AM	3:20 PM
INCREASE MILLER ELEMENTARY SCHOOL	8:15 AM	3:05 PM
MEADOW POND ELEMENTARY	8:40 AM arrive	2:45 PM depart
AFTER CAMP DROP OFF @ TOWN PARK		2:55 PM

**** PM Town Park drop-off is only for those enrolled in the AFTER CAMP program.**

NOTE:

(1) Due to the large number of bus riders and the maximum bus capacity, we ask that bus transportation be used on a regular basis and that you pre-register for this service.

(2) We cannot accommodate guests on your child's bus. Therefore, if your child is bringing a friend home from camp and the other child is not a bus rider; both children must be picked up at the camp site.

(3) There is no transportation from the After Hours program. Campers must be picked up at the town park or Lewisboro Elementary at the end of the day.

Car Seats

All Lil' Tykes (Pre-K) campers who are not 4 years old by the beginning of camp season **MUST** use a car seat when being transported to and from the pool for swim time and for off-site trips. If a camper will be turning 4 during camp, they will still use the car seat for the remainder of the summer. The Town of Lewisboro purchased Safety First Grand 2-in-1 car seats and Cosco Kids Finale 2-in-1 car seats for this purpose. All of our car seats were purchased either in 2024 or 2025.

All campers will be individually fitted to their own car seat for the camp season on the first day of camp and that seat will be labeled with their name. Counselors will be trained during staff orientation on how to buckle campers in/out of their seats. Please review this with your camper to ensure smooth transitions to and from the pool and off-site trips.

Bus Stops

It is the caregiver's responsibility to be at the bus stop to pick up their camper. A written note from the primary caregiver must be turned into the bus driver if the child is to be picked up by someone other than their primary caregiver (or someone listed on the pickup authorization form) or if the child will not be taking the bus home on a particular day. If a caregiver is going to be delayed, they must notify the Camp Director and have someone at the bus stop to pick up his or her camper. We cannot leave a child unattended. **If after five minutes of waiting your child is not picked up, they will be brought to the After Hours program at the Lewisboro Town Park where the caregiver is expected to pick up the camper.** Although we understand there are extenuating circumstances, repeated lateness will not be tolerated. At times, two to three buses may be arriving at a bus stop at one time. In order to ensure that all campers are unloaded safely and to account for the children at all times, the caregiver or authorized guardian must approach the bus door to retrieve their child at which time your child will be let off the bus.

Bus Expectations



Bus expectations are implemented for the safety of your children. Our bus drivers are committed to safely transporting your child to their destination. We encourage you to go over these expectations with your child. Failure to follow these rules can result in loss of bus privileges.

- Keep all body parts inside the bus at all times.
- Keep all personal belongings with you in your seat.
- Use indoor voices and speak respectfully.
- Remain seated and stay out of the aisles while the bus is in motion.
- Stay seated until the bus has come to a complete stop.
- Follow all staff member directions (including bus drivers, counselors, & head staff members)
- Keep your body & hands to yourself.
- Focus on fellow campers and staff and avoid interacting with people outside the bus.
- Save all food and drinks for before or after the bus ride, including gum.

Offsite Trips

Please make sure your camper wears their **red** camp shirt on trip days!

½ Day Pre-K campers are welcome to join us on these trips! Generally, they will run about 9am-2pm. If your camper is not attending a trip, they will not have camp that day.

 <p>Thursday, July 9</p> <h1>LEGOLAND DISCOVERY CENTER</h1>	<p>Legoland Discovery Center Westchester is an indoor family entertainment center located at Westchester's Ridge Hill in Yonkers, New York in Westchester County. The attraction includes Lego rides, a play area, and a 4D cinema. Campers must bring lunch.</p> <p>DATE:</p> <p>Thursday, July 9th: All Groups</p>
 <p>Thursday, July 23rd</p> <h1>MARITIME AQUARIUM</h1>	<p>Campers will explore marine life through interactive exhibits, touch tanks, and close-up views of sharks, seals, jellyfish, sea turtles, and other ocean animals. All groups will enjoy an educational 4D movie about sea life. Campers must bring lunch.</p> <p>DATE:</p> <p>Thursday, July 23rd: All Groups</p>

Thursday, July 30



The mission of Stepping Stones is to broaden and enrich the educational opportunities for children ages ten and under and enhance their understanding of the world. The museum seeks to create an environment that inspires lifelong learning and supports parents, caregivers and educators as facilitators of children's explorations. **Campers must bring lunch.**

DATE:

Thursday, July 30th: **All Groups**



Wednesday, August 5

**HARLEM
WIZARDS VS.
CAMP STAFF**

The campers will get to watch some of their favorite camp staff members play the Harlem Wizards at the St. Luke's School gym!

Campers must bring lunch.

DATE:

Wednesday, August 5th **All Groups**

Special Events at Camp

Date	Time	Entertainment/Theme Day
Tuesday June 30	All Day	Pajama Day!
Tuesday, July 7	All Day	Superhero Day! Dress up as your favorite superhero or wear their colors.
Thursday, July 9	9am-2pm	Legoland Discovery Center Yonkers, NY
Friday, July 10	11am - 12pm	Kona Ice (Sugar Free) Nutrition Info: Click here
Friday, July 10	10am-2pm	Breakdancing with Magical Memories
Tuesday, July 14	All Day	Silly Sock Day!
Wednesday, July 15	1:00pm	Sammie & Tудie Magic Show
Friday, July 17	10:00am-2:00pm	Arts Alive Drumming Lessons https://artswestchester.org/the-artsmobile/
Tuesday, July 21	All Day	Tie Dye! Have your child(ren) bring a plain white t-shirt to tie dye this week
Wednesday, July 22	10:00am - 2pm	Vista Fire Department Fire Safety Demonstrations
Thursday, July 23	9am-2pm	Maritime Aquarium Trip Norwalk, CT
Friday, July 24	10am-2pm	Field Day with A1 Athletics
Friday, July 24	11am-1pm	Ice Cream Emergency Truck See next page for details.
Tuesday, July 28	All Day	Under the Sea Day! Add some ocean themed flair to your outfit today.
Thursday, July 30	9am-2pm	Stepping Stones Museum Norwalk, CT
Friday, July 31	1:00pm	Macaroni the Clown https://www.macaronitheclown.com/
Tuesday, August 4	All Day	Favorite Character Day! Wear a t-shirt with your favorite character or dress up as them.
Tuesday, August 4	6:15pm	Variety Show @ Town Park Stage Everyone welcome! Ice Cream Truck available for purchase.
Wednesday, August 5	12pm-2pm	Harlem Wizards vs. Camp Staff St. Luke's School, New Canaan, CT
Friday, August 7	12:00pm	Last Day Pizza Party! (Please send \$10 - details on page 31)

ICE CREAM EMERGENCY: Friday, July 24th



Ice Cream Emergency is a uniquely themed, full service, ice cream catering company in a rescue vehicle! The attendants are dressed in scrubs and wear ice cream stethoscopes. Campers will each get the opportunity to walk onto the bus to pick out their ice cream flavors & toppings. It's truly a fun experience!

The entire truck is **NUT FREE** for our event.

You can find a full allergy list here: <https://www.hersheyicecream.com/wp-content/uploads/2023/11/premium-ice-cream.pdf>

FLAVOR OPTIONS: Old Fashioned Vanilla, Award Winning Chocolate, Birthday Cake, Rainbow Sherbet, Raspberry Sorbet, and Strawberry.

TOPPING OPTIONS: Rainbow Sprinkles, Chocolate Sprinkles, Whipped Cream, Gummy Bears, Sour Patch Kids, and M&Ms.

Ingredients for each flavor of ice cream can be found on **pages 25-30**. Most of the options contain milk, but there is a dairy free option (Raspberry Sorbet).

WEBSITE: <https://www.icecreamemergency.com/>

Award Winning Chocolate



Allergens



Nutrition Facts

Various servings per container
Serving size **2/3 Cup (103g)**

Amount per serving
Calories 230

	% Daily Value*
Total Fat 14g	18%
Saturated Fat 9g	45%
Trans Fat 0g	
Cholesterol 50mg	17%
Sodium 55mg	2%
Total Carbohydrate 24g	9%
Dietary Fiber 1g	4%
Total Sugars 18g	
Includes 14g Added Sugars	28%
Protein 4g	
Vitamin D 0mcg	0%
Calcium 147mg	10%
Iron 1mg	6%
Potassium 295mg	6%

*The % Daily Value tells you how much a nutrient in a serving of food contributes to a daily diet. 2,000 calories a day is used for general nutrition advice.

Claims



Ingredients:

CREAM, NONFAT MILK, SUGAR, HIGH FRUCTOSE CORN SYRUP, CORN SYRUP, WHEY, COCOA (processed with alkali), MONO & DIGLYCERIDES, GUAR GUM, POLYSORBATE 80, CARRAGEENAN.

Birthday Cake



Allergens



Nutrition Facts

Various servings per container
Serving size 2/3 CUP (103g)

Amount per serving
Calories 230

	% Daily Value*
Total Fat 11g	14%
Saturated Fat 7g	35%
Trans Fat 0g	
Cholesterol 35mg	12%
Sodium 55mg	2%
Total Carbohydrate 32g	12%
Dietary Fiber 0g	0%
Total Sugars 24g	
Includes 19g Added Sugars	38%
Protein 3g	
Vitamin D 0mcg	0%
Calcium 133mg	10%
Iron 0mg	0%
Potassium 112mg	2%

*The % Daily Value tells you how much a nutrient in a serving of food contributes to a daily diet. 2,000 calories a day is used for general nutrition advice.

Claims



Ingredients:

CREAM, NONFAT MILK, WHIPPED CREAM SWIRL (CORN SYRUP, CREAM, SUGAR, WATER, MODIFIED CORN STARCH, TITANIUM DIOXIDE [COLOR], CARRAGEENAN, CARBOXYMETHYLCELLULOSE, NATURAL AND ARTIFICIAL FLAVORING, BLUE 1, CITRIC ACID), SUGAR, HIGH FRUCTOSE CORN SYRUP, CORN SYRUP, CAKE PIECES (SUGAR, WHEAT FLOUR, WATER, PALM OIL, RAINBOW SPRINKLES [SUGAR, CORN STARCH, PALM OIL, PALM KERNEL OIL, SUNFLOWER LECITHIN, DEXTRIN, CONFECTIONER'S GLAZE, YELLOW 5 LAKE, RED 40 LAKE, YELLOW 6 LAKE, BLUE 1 LAKE, RED 3, NATURAL AND ARTIFICIAL FLAVOR, CARNAUBA WAX, BLUE 1), EGG WHITES, CORN STARCH, NATURAL AND ARTIFICIAL VANILLA, SALT, SOY LECITHIN, NATURAL FLAVOR), WHEY, ARTIFICIAL FLAVOR, MONO & DIGLYCERIDES, GUAR GUM, POLYSORBATE 80, CARRAGEENAN.

Old-Fashioned Vanilla



Allergens



Nutrition Facts

Various servings per container
Serving size **2/3 CUP (103g)**

Amount per serving
Calories 230

	% Daily Value*
Total Fat 14g	18%
Saturated Fat 9g	45%
Trans Fat 0g	
Cholesterol 55mg	18%
Sodium 60mg	3%
Total Carbohydrate 24g	9%
Dietary Fiber 0g	0%
Total Sugars 19g	
Includes 14g Added Sugars	28%
Protein 3g	
Vitamin D 0mcg	0%
Calcium 174mg	15%
Iron 0mg	0%
Potassium 117mg	2%

*The % Daily Value tells you how much a nutrient in a serving of food contributes to a daily diet. 2,000 calories a day is used for general nutrition advice.

Claims



Ingredients:

CREAM, NONFAT MILK, SUGAR, HIGH FRUCTOSE CORN SYRUP, CORN SYRUP, WHEY, VANILLA EXTRACT, MONO- & DIGLYCERIDES, GUAR GUM, POLYSORBATE 80, CARRAGEENAN.

Rainbow Sherbet



Allergens



Nutrition Facts

Various servings per container
Serving size **2/3 CUP (128g)**

Amount per serving
Calories 200

% Daily Value*

Total Fat 2g	3%
Saturated Fat 1.5g	7%
Trans Fat 0g	
Cholesterol 10mg	3%
Sodium 65mg	3%
Total Carbohydrate 43g	16%
Dietary Fiber 0g	1%
Total Sugars 33g	
Includes 27g Added Sugars	54%
Protein 2g	
Vitamin D 0mcg	0%
Calcium 102mg	8%
Iron 0mg	0%
Potassium 188mg	4%

*The % Daily Value tells you how much a nutrient in a serving of food contributes to a daily diet. 2,000 calories a day is used for general nutrition advice.

Claims



Ingredients:

NONFAT MILK, WATER, HIGH FRUCTOSE CORN SYRUP, SUGAR, CORN SYRUP, CREAM, WHEY, NATURAL FLAVOR, CAROB BEAN GUM, MODIFIED CELLULOSE, ORANGE JUICE CONCENTRATE, GUAR GUM, GUM TRAGACANTH, ORANGE PULP, DEXTROSE, CITRIC ACID, YELLOW 5 & 6, BLUE 1, RED 40.

Raspberry Sorbet



Allergens

Nutrition Facts

Various servings per container
Serving size 2/3 Cup (128g)

Amount per serving
Calories 160

	% Daily Value*
Total Fat 0g	0%
Saturated Fat 0g	0%
Trans Fat 0g	
Cholesterol 0mg	0%
Sodium 0mg	0%
Total Carbohydrate 41g	15%
Dietary Fiber 0g	0%
Total Sugars 40g	
Includes 39g Added Sugars	78%
Protein 0g	
Vitamin D 0mcg	0%
Calcium 8mg	0%
Iron 0mg	0%
Potassium 12mg	0%

*The % Daily Value tells you how much a nutrient in a serving of food contributes to a daily diet. 2,000 calories a day is used for general nutrition advice.

Claims



Ingredients:

WATER, SUGAR, RASPBERRY PUREE, NATURAL FLAVOR, LOCUST BEAN GUM, CAROB BEAN GUM, MODIFIED CELLULOSE, GUAR GUM, CITRIC ACID, RED 40, BLUE 1.

Strawberry



Allergens



Claims



Nutrition Facts

Various servings per container
Serving size 2/3 Cup (103g)

Amount per serving
Calories 190

	% Daily Value*
Total Fat 8g	10%
Saturated Fat 5g	25%
Trans Fat 0g	
Cholesterol 30mg	10%
Sodium 45mg	2%
Total Carbohydrate 28g	10%
Dietary Fiber 0g	0%
Total Sugars 21g	
Includes 15g Added Sugars	30%
Protein 3g	
Vitamin D 0mcg	0%
Calcium 131mg	10%
Iron 0mg	0%
Potassium 122mg	2%

*The % Daily Value tells you how much a nutrient in a serving of food contributes to a daily diet. 2,000 calories a day is used for general nutrition advice.

Ingredients:

CREAM, NONFAT MILK, STRAWBERRY (strawberries, sugar, modified corn starch, natural flavor, citric acid), SUGAR, HIGH FRUCTOSE CORN SYRUP, CORN SYRUP, WHEY, MONO & DIGLYCERIDES, GUAR GUM, POLYSORBATE 80, CARRAGEENAN, RED 40.

KONA ICE: Friday, July 10th

Please visit the Kona Ice website for nutrition, allergy, and ingredient information of their offerings. Kona Ice is sugar free.

https://www.kona-ice.com/wp-content/uploads/2024/04/Kona_Nutrition_2024.pdf

PIZZA PARTY: Friday, August 7th

Provided by: La Familia, Cross River, NY

If your child has a gluten allergy or daily intolerance, please let us know ahead of time. Per the La Familia website, we can order a 10" cauliflower or gluten-free crust pizza from the Katonah store. If your child is celiac, they will cook the pizza in an entirely separate oven. See below:

"Pick a crust either gluten free or cauliflower. We take gluten allergies very seriously so please let us know if you are just gluten intolerant and/or prefer gluten free. If you are celiac we use all fresh ingredients and cook your pizza in a separate oven."

LAST, but CERTAINLY not least, we hope that all our campers have an AMAZING, FUN-FILLED summer! If you have any questions, please do not hesitate to reach out. See you soon!

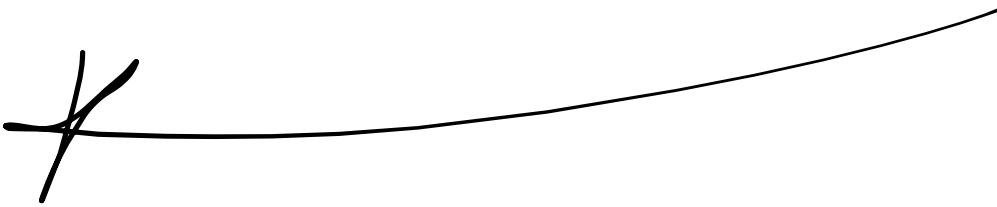

Katie Coluccini

Camp Coordinator

kcoluccini@lewisborony.gov

914-232-6162

daily checklist



Things to send to camp each day:

a backpack with:

- a towel**
- bathing suit**
- lunch**
- reusable water bottle**
- sneakers**
- snack**
- trip days: red camp shirt
(July 9, 23, & 30, & August 5)**

THINGS TO SEND & WHEN



<i>Due On:</i>	<i>What To Send:</i>
monday, june 29	a change of clothes for your pre-k/k camper, clearly labeled in a ziploc bag or shoebox
monday, july 20	a plain white t-shirt for your child to tie dye during their art period this week
friday, august 7	pizza party! \$10 cash per camper please send in an envelope labeled with your child's name and group :)