



# LITTLE EXPLORERS

parent handbook 2025

79 BOUTON ROAD, SOUTH SALEM, NY  
CAMP PHONE: (914)977~8048



**Dear Caregivers,**

We would like to welcome you and your child to the 2025 Lewisboro Day Camp Season! We are very excited about the upcoming camp program as we have trips, activities, and special events planned which we are confident your child will enjoy.

The Little Explorers Camp (for children entering grades Pre-K- 1<sup>st</sup>) will be at Lewisboro Elementary School located at 79 Bouton Road in South Salem.

Our camp will be offering a variety of activities and special events for the campers to enjoy each day. Arts & crafts, sports and games, nature, music, and swimming will compliment this well-rounded program. This year, the swim schedule will continue to include free swim as well as instructional swim. We will take trips to Stepping Stones in Norwalk, CT, the Legoland Discovery Center in Yonkers, and the Wolf Conservation Center right here in Lewisboro. There will also be a Harlem Wizards versus Camp Staff basketball game! It's going to be a super fun summer packed with adventure and new experiences.

The first day of camp is often a difficult time for parents, campers, and staff. With your cooperation, we can minimize a lot of confusion by following the policies and procedures outlined in this booklet. Therefore, we encourage you to take the time to read and understand this booklet and to please feel free to call us should you have any questions.

We look forward to having your children with us this summer and we are committed to providing a safe, fun-filled camp experience for them.

**Sincerely yours,**

**KATIE COLUCCINI, DAY CAMP OPERATOR**

**THE LEWISBORO RECREATION DEPARTMENT**

**AND THE LEWISBORO DAY CAMP STAFF**

## Table of Contents

<b>Page</b>	<b>Subject</b>
<b>4</b>	A Letter from the Director
<b>5</b>	Meet the Head Staff
<b>6</b>	Meet the Specialists
<b>7</b>	Meet the Camp Aquatics Team
<b>8</b>	General Camp Information
<b>10</b>	Behavior Policy/Expectations
<b>10</b>	Rainy Day/Thunderstorm Procedures
<b>11</b>	Important Forms
<b>12</b>	Swimming Information
<b>13</b>	Change in Arrival/Dismissal & Late Parents
<b>14</b>	Change in Dismissal Form
<b>15</b>	Pickup Authorization Form
<b>16</b>	Camp Day Essentials
<b>17</b>	Arrival/Departure Procedures
<b>18</b>	Buses
<b>21</b>	Offsite Trips
<b>23</b>	Special Events
<b>32</b>	Daily Checklist for your Camper
<b>33</b>	A List of What to Send to Camp & When!

# MEET THE DIRECTOR



## A LETTER FROM MARY

Dear Families,

My name is Mary Canale and I am so happy to be the Little Explorers camp director again this year! For those who don't know me yet, I'm an elementary educator with over 10 years of experience. My experience will offer your child(ren) a fun and safe environment for the summer. I am looking forward to making this summer a memorable one! Should you have any questions or concerns please know that my door is always open!

Warmly,  
Mary Canale



lewisborolittleexplorers@gmail.com



914-977-8048

## WHAT I LOVE



volleyball



mumford  
& sons  
& t swift!



horses



seafoam  
green



reese's



chicago  
pd



# MEET THE HEAD STAFF



*Lori McCarthy*  
**ASSISTANT DIRECTOR**



baseball



pat  
benatar



monkey



purple



reese's



friends



*don't worry!*

he's much older than this  
now and highly qualified.



*Ian Ferman*  
**CAMP EMT**



soccer



fleetwood  
mac



cats



blue



crunch  
bars



better call  
saul



*Greg Euchner*  
**COUNSELOR SUPERVISOR**



soccer



too hard to  
choose!



penguin



green



3  
muskateers



Firefly



# MEET THE SPECIALISTS



**Maddy Itwaru**  
**ART**

*Hi! My name is Maddy.*

I am going into my sophomore year of college at Geneseo this fall as a biology major! I love music, art, and being outside! I'm so excited to be the art specialist at Little Explorers again this year and I have a lot of fun activities planned! I have always loved doing art and being creative! I look forward to a fun camp season ahead!



**Holly Visconti**  
**NATURE**

*Hi, my name is Holly!*

I attend SUNY New Paltz and major in English. I have always loved nature and enjoy things such as going on hikes with my dogs, gardening, and catching frogs at my pond. I am so excited to work at Little Explorers this year, and I know it's going to be an awesome summer!

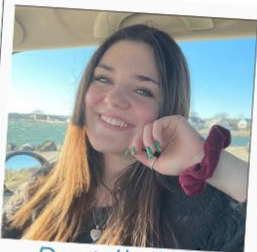

**Danielle Milne**  
**SPORTS**

*Hi! My name is Danielle.*

I am a senior in college and my favorite things to do are playing sports and hanging out with my friends!



**Max Goodman**  
**TRACK**

*Hi, my name is Max Goodman*

and I will be a senior at Plymouth State University this fall where I am on the cross country, indoor track, and outdoor track teams. I am majoring in Elementary Education and Youth Development with minors in Health, Coaching, and Adventure Education.



**Julia Besterman**  
**VARIETY SHOW**

*Hi! I'm Julia (she/her)*

I can't wait to be this summer's Variety Show Specialist! I'm entering my senior year at Northeastern University this fall as a Communication & Media Studies major. Throughout high school I was involved in theater, A capella, and I love playing guitar. I look forward to a music-filled summer!



**Jon Altnu**  
**GAMES**

*My name is Jon Altnu.*

I am going into my sophomore year at Muhlenberg college in the fall. I play lacrosse and major in finance and Economics. Some of my interests include watching sports, working out and hanging out with my family. I have worked at multiple lacrosse camps with younger kids and volunteering my time to help John Jay youth lacrosse. I am very excited to work and get to know the staff and campers!



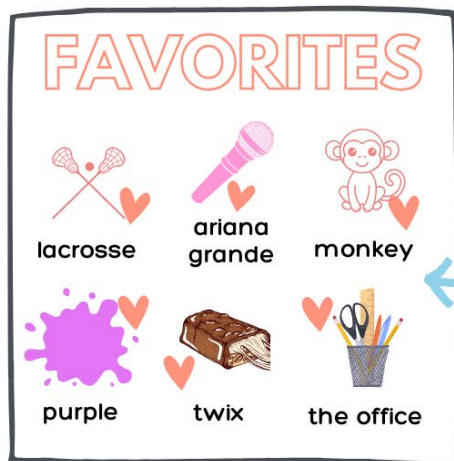
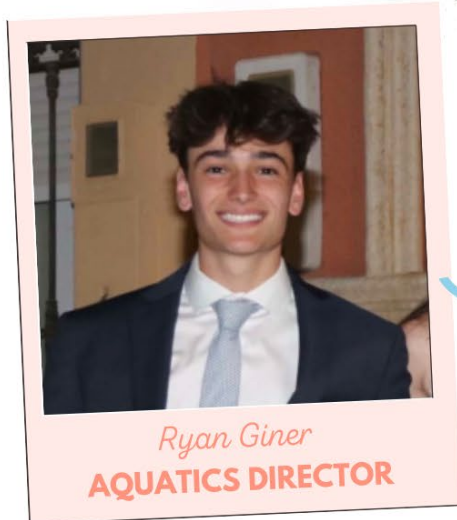

### CAMP GUARDS:

*Sean Maddock, Caitlin Shepherd, Sophia Hinkley, Julia Nichols, Oliva Ofer, Henry Dauterman, Tilden Panek, Frank Epstein, James DeNoia, Eli Hiller, Katie Collins, and Charlie Rabii*

## General Camp Information

### Operating Schedule

Little Explorers operates Monday through Friday

Camp starts Monday, June 30<sup>th</sup> and ends Friday, August 8<sup>th</sup>

No camp on Friday, July 4

Camp Hours: **8:45 AM - 2:45 PM**

Please do not drop off your campers before 8:45 AM. Our staff needs time to prepare for the day and campers will not be allowed in the school before 8:45 AM.

### Parent Orientation

There will be an orientation for parents on **Friday, June 27<sup>th</sup> at Lewisboro Elementary School at 6:00pm**. You will have a chance to meet some of the summer camp staff and get familiar with the camp set-up and procedures. Campers will have their own orientation on **Sunday, June 29<sup>th</sup> at Lewisboro Elementary School from 2:30-3:00pm**.

### Staff

The Town of Lewisboro Day Camp Program is run under the direction of a trained staff of professionals and counselors. Our Little Explorers Camp Director is Mary Canale and she will be assisted by Lori McCarthy. Our counselor supervisor is Greg Euchner and our Camp Nurse is Ian Ferman.

Our specialists have experience in their area of specialty as well as working with children. In addition, all our counselors are a minimum 16 years old or over. Most have some experience in working with children and are required to attend a mandatory staff training program as mandated by Westchester County and New York State Board of Health.

Under New York State and Westchester County Health Department regulations, we must have one staff member per 200 campers certified in American Red Cross Responding to Emergencies First Aid and one staff member per 200 campers certified in CPR for the Professional Rescuer. The Town of Lewisboro Day Camp exceeds these requirements.

Our Aquatics Director is Ryan Giner. This is Ryan's first year as Aquatics Administrator, and it is his second year working in aquatics at the Lewisboro Town Pool. Ryan will be working with his assistant, Arden Pearl, and a team of twelve instructors/lifeguards this upcoming summer overseeing the Town Camp Aquatics.

The Town of Lewisboro works cooperatively with the Katonah-Lewisboro School District who provides all transportation to and from camp under supervision of our transportation coordinator, Chris DiLillo. Chris has been employed with the Town of Lewisboro Parks and Rec summer camp program since 2011. He is so happy to have such an experienced transportation staff that will make for a safe, enjoyable, and successful 2025 summer camp season.

### Permit

The Town of Lewisboro Day Camp Program:

- 1) Must have a permit to operate from the Westchester County Health Department
- 2) Is required to be inspected twice yearly by the Westchester County Department of Health

Inspection reports and required camp written safety, medical, and fire safety plans are on file at the Westchester County Health Department (Bureau of Public Health Protection) located in Mount Kisco, NY and are available for your review.

## Behavior Policy/Expectations

Little Explorers  
know how to



## Rainy Day/Thunderstorm Procedures

In the event of rainy days or thunderstorms, the Little Explorers will go directly into Lewisboro Elementary School and continue with their activities. Our site and hours of operation do not change (with the exception of swim) on rainy days.

If it is only raining, drop off and pick up procedures will remain the same.

**IN THE EVENT OF A THUNDERSTORM DURING DISMISSAL TIME, THE FOLLOWING PROCEDURE MUST BE IMPLEMENTED AS MANDATED BY THE WESTCHESTER COUNTY BOARD OF HEALTH AND AS OUTLINED IN THE LEWISBORO DAY CAMP SAFETY PLAN:**

- Caregivers are strongly encouraged to pick up their camper prior to dismissal time/prior to the thunderstorm if there are signs/warnings/news reports of an approaching thunderstorm.
- If caregivers cannot pick up their child early, caregivers are strongly encouraged to wait until the storm passes and then pick up their camper at the usual dismissal time. Staff will remain with the campers until campers are picked up.



- If caregivers pick-up their child while it is still lightning or thundering, caregivers **MUST** park their car in the designated parking area, and come into the camp office to sign out and pick up their camper.

**AS PER WESTCHESTER COUNTY BOARD OF HEALTH INSTRUCTIONS, CAMP STAFF CAN NOT ESCORT CAMPERS TO CARS DURING A THUNDERSTORM.**

**NOTE: AFTER HOURS CAMPERS RAINY DAY LOCATION IS LEWISBORO ELEMENTARY SCHOOL. AFTER HOURS CAMPERS WILL REMAIN AT LEWISBORO ELEMENTARY SCHOOL INSTEAD OF BEING TRANSPORTED TO LEWISBORO TOWN PARK.**

**ANY QUESTIONS SHOULD BE DIRECTED TO: (914) 232-6162 (Recreation Department) OR the Camp Office at (914) 977-8048.**

**Any changes in our daily schedule will be updated on our website at [www.lewisbororecreation.com](http://www.lewisbororecreation.com) under "CAMP" or follow us on Facebook at Lewisboro Parks and Recreation Department and Instagram @lewisboroparks. We will also send out updates via email. Individual phone calls will not be made in the event of a change of dismissal or location.**

## Important Forms

### Medical Forms

New York State and Westchester County Health Department regulations require that all children attending private or public day, travel, or sleep away camps must have their medical history on file **BEFORE** they may start camp. If your form is not on file prior to the start of camp, your child will not be admitted into camp until the form is complete. If your child is required to take any type of medication during camp hours, a Medical Authorization Form **MUST** be filled out by the parent **AND** physician, and handed in with the medication the first day your child attends camp. This includes inhalers that may only be utilized on an as needed basis. Medication will be left with the camp's Health Director who will oversee and supervise the child in self-administering their own medication. By law, camp personnel cannot dispense internal medications to the child unless they are a NYS licensed physician, nurse practitioner, physician assistant or registered nurse. Written permission can be given by both the physician and parent to allow the camper to carry medication that is needed for emergency purposes (i.e.; epipen; asthma inhaler).

### Release Form

When you registered your child for camp, the release form you signed indicates that your child(ren) will participate in regularly scheduled camp activities (i.e.; arts & crafts, swimming) and special events (i.e.; water carnival, moon bounce). If there is an activity you do not wish your child to participate in, you should notify the Camp Director in writing.

## Swimming

Your camper will be swimming at the Town Pool on Mondays, Tuesdays, Wednesdays, and Fridays every week. We will be bussing campers over during their scheduled swim times. You can find a copy of our swim schedule on our website. Any camper under the age of 4 as of June 30 will be transported in a car seat.

**Lil' Tykes Campers (Pre-K)** will receive recreational swim in the Town's interactive pool area. Pre-K campers do not need to know how to swim to enjoy the interactive pool.

**Kinder Kid and First Grade** campers will receive instructional swim lessons which follow the Red Cross guidelines by our Aquatics Director and swim staff. However, all Kinder Kid campers will be classified as non-swimmers. First Grade campers will be tested the first week of camp to determine their skill level. They will then be placed into groups according to their ability within their grade group. Late entering campers will be tested prior to their first swim session. Kinder Kids and First Graders can utilize both the interactive pool and the zero depth entry of the main pool.

Under New York State and Westchester County Health Department regulations, all non-swimmers must be readily identifiable, i.e.; wear a bathing cap, head band, wrist band, etc. The Town of Lewisboro Day Campers will be using neon wristbands to identify our non-swimmers. Wristbands will be given to each non-swimmer at the beginning of their swim time and collected at the conclusion of their swim time. In addition, our campers who are classified as swimmers will be wearing different neon-colored wristbands. This has been added as an extra level of safety to ensure that a non-swimmer cannot take off their wristband and proceed to a swimmer area. Therefore, all campers must wear a wristband to swim. Any swimming concerns/notes should be sent in writing to your child's counselor. The note should be placed in an envelope and marked on the outside: Attention: Ryan Giner, Aquatics Director.

### Swim Attire/Gear

Campers must wear their bathing suit under their clothing and bring their change of clothes in their bag/knapsack to change into after their swim time on their regularly scheduled swim days (see schedule on our website). This will alleviate the need for two complete changes which is extremely helpful particularly with our younger campers. On days that your child is not scheduled to swim, bathing suit and towel should be sent as they may be using sprinklers (particularly on hot days).

**We strongly recommend sending your Little Explorers camper with an extra change of clothes for that occasional accident.** Please send their change of clothes in a labeled shoe box or Ziploc bag, which will be stored for the summer. The following items are necessary for swim time: bathing suit, towel, hair ties (for children with long hair) and SUNSCREEN. The following items are optional: goggles, bathing cap, brush/combs, ear plugs/wax. We strongly suggest you apply sunscreen to your child prior to going to camp each day and send sunscreen with your child to camp. Counselors will be asked to remind their campers to apply sunscreen throughout the day and at your request will assist younger campers who need help applying it.

**All towels, clothes, lunch boxes/bags should be clearly labeled with your child's name to prevent their valuables from ending up in the lost and found.**

## **Change in Arrival/Dismissal & Late Parents**

### Late Arrivals/Early Departures

Daily attendance will be taken at camp. If you arrive late in the morning or pick up your camper before regular dismissal time, you must sign your camper in/out at the Day Camp office. The Day Camp Office at Lewisboro Elementary School is located in front of the gym. If you will be picking your camper up early, please send a note with your camper to give to their counselor. **PLEASE INCLUDE YOUR CAMPER'S FULL NAME, GROUP, DAY, DATE, and TIME you will be picking up your camper.** You can also utilize the change in dismissal form located on the following page.

### Notes

For the safety of your camper, written parent/guardian permission must be sent for the following:

- **If your camper is to leave camp with a friend, neighbor, relative, or someone other than their usual ride who is not listed on the Pickup Authorization Form.**
- **If your camper is changing their regular dismissal routine.**

**Notes should specify your camper's name, date, group, counselor, and dismissal change as well as any other pertinent information.**

\*\* If a note is not submitted to Little Explorers, your camper will not be released until you have been contacted.

**FOR BUS RIDERS:** Please have your child hand their change in dismissal note directly to the bus driver as soon as they board the bus in the morning. It's helpful to have them board the bus with the note already in their hand so it is not forgotten.

**FOR CAR RIDERS:** Please have your child hand their change in dismissal note directly to their counselor as soon as they arrive to camp. It's helpful to have them get out of the car with the note already in their hand, this way it does not get lost in their bags during the day and forgotten.

### Late Caregivers

In order to cover unbudgeted expenses, the Town will charge \$20/child per every 15 minutes of supervision past program end time with the first 15 minutes as a grace period (unless the grace period is abused consistently.)

Please use the following template if your child will be picked up by someone other than a parent/guardian or someone listed on your pickup authorization form. This INCLUDES a change of pickup from your child's bus stop. Detach and hand the form directly to your child's counselor on the appropriate day. **One form per child.** Additional forms will be available in the camp office.

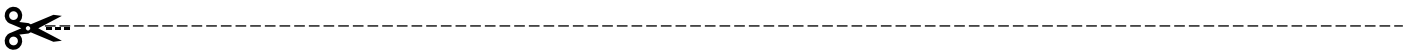

**LITTLE EXPLORERS DISMISSAL CHANGE FORM**

Today's Date: \_\_\_\_\_

Camper's Name: \_\_\_\_\_ Grade: \_\_\_\_\_ Group: \_\_\_\_\_

My child will be picked up by: \_\_\_\_\_ Time: \_\_\_\_\_

Parent/Guardian Signature: \_\_\_\_\_

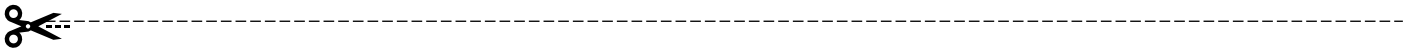

**LITTLE EXPLORERS DISMISSAL CHANGE FORM**

Today's Date: \_\_\_\_\_

Camper's Name: \_\_\_\_\_ Grade: \_\_\_\_\_ Group: \_\_\_\_\_

My child will be picked up by: \_\_\_\_\_ Time: \_\_\_\_\_

Parent/Guardian Signature: \_\_\_\_\_

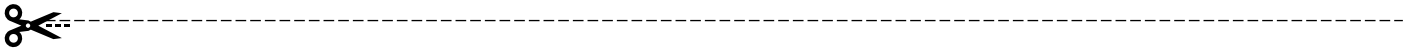

**LITTLE EXPLORERS DISMISSAL CHANGE FORM**

Today's Date: \_\_\_\_\_

Camper's Name: \_\_\_\_\_ Grade: \_\_\_\_\_ Group: \_\_\_\_\_

My child will be picked up by: \_\_\_\_\_ Time: \_\_\_\_\_

Parent/Guardian Signature: \_\_\_\_\_

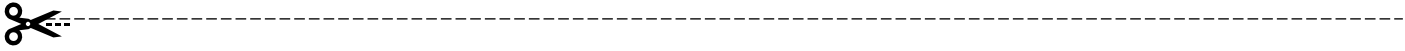

**LITTLE EXPLORERS DISMISSAL CHANGE FORM**

Today's Date: \_\_\_\_\_

Camper's Name: \_\_\_\_\_ Grade: \_\_\_\_\_ Group: \_\_\_\_\_

My child will be picked up by: \_\_\_\_\_ Time: \_\_\_\_\_

Parent/Guardian Signature: \_\_\_\_\_

# PICKUP AUTHORIZATION FORM

## *Little Explorers Camp 2025*

Please fill out ONE form per camper.

Name of Camper: \_\_\_\_\_

For the safety of your camper, please print the names of the individuals who have your permission to pick up your child from camp or from their bus stop. Please let anyone who may be picking up your child know that they may be required to show photo ID at the time of pickup.

### **AUTHORIZED PICKUP PEOPLE:**

Name	Relationship to Child	Cell Phone
_____	_____	_____
_____	_____	_____
_____	_____	_____
_____	_____	_____
_____	_____	_____

If your child should go home with someone other than those persons listed above, including a fellow camper, a note **must** be given to the counselor at drop off. If it is a last-minute change in dismissal, an email must be sent to the Camp Director as soon as possible.

Authorized by:

_____	_____
Parent/Guardian Printed Name	Date

_____	_____
Parent/Guardian Signature	Date

# Camp Day Essentials

## Clothing

Campers should come to camp as comfortable as possible. Shorts, short sleeve shirts, and sneakers should be worn. **Sandals, flip-flops, or clogs without secure backs should not be worn.** Rain coats and rain gear should be worn in rainy weather.

\*\* Swimsuits should be worn to camp on swim days and brought to camp on all other days. Towels should be brought daily. \*\*

## Lunch & Drink

All campers should bring a lunch and drink in a reusable water bottle each day. In addition, please send a **separate** snack and drink for snack time. Lunch boxes or insulated lunch bags should be used with ice packs. **Please, no glass containers!**

## Personal Belongings

We ask that parents do not allow their children to bring their own personal belongings to camp (i.e.; toys, books, etc.) unless your camper's group will be having Show and Tell or it has been pre-arranged with the staff. We cannot be responsible for their safekeeping and it sometimes causes friction within the groups, particularly with our younger campers.

## End of Camp Day

Please be sure to check your camper's bag/knapsack daily for any camp memos or projects that may be coming home.



## Arrival/Departure Procedures

The arrival and departure procedure at each campsite is of utmost importance. We ask that you follow the flow of traffic and the instructions of the traffic coordinator(s). Counselors will escort your camper to your car in the pick-up line. If you park, you will need to escort your camper to your car. Parking should only be in designated parking areas and for the safety of the campers, please do not pass while in line.



## Buses

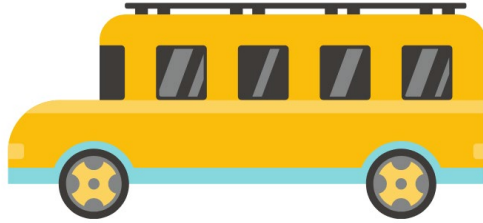

If your camper is registered for bus transportation, below you will find the morning and afternoon drop off/pick up schedule. Please be advised these times are approximate and unforeseen traffic, road construction, weather, etc. may cause an occasional delay.

### **PLEASE ANTICIPATE DELAYS IN TRANSPORTATION DURING THE FIRST WEEK OF CAMP.**

If someone besides a child's primary caregiver or those listed on the pickup authorization form will be picking up your child at the bus stop, a note **must** be sent to the child's counselor. Children will **not** be released to others if no note is provided.

<b><u>BUS 1</u></b>	<b>PICK UP</b>	<b>DROP OFF</b>
OAKRIDGE COMMONS	8:10 AM	3:15 PM
MEADOW POND ELEMENTARY SCHOOL	8:20 AM	3:05 PM
LEWISBORO ELEMENTARY SCHOOL	8:40 ARRIVAL	
***DROP OFF AT AFTER CAMP/Lewisboro Town Park		2:55PM**

**\*\* PM Town Park drop-off is only for those enrolled in the AFTER CAMP program.**

<b><u>BUS 2</u></b>	<b>PICK UP</b>	<b>DROP OFF</b>
KATONAH COMMUTER LOT	7:50 AM	3:20 PM
INCREASE MILLER ELEMENTARY SCHOOL	8:10 AM	3:10 PM
JOHN JAY	8:25 AM	3:00 PM
LEWISBORO ELEMENTARY SCHOOL	8:40 ARRIVAL	

## NOTE:

(1) DUE TO THE LARGE NUMBER OF BUS RIDERS AND THE MAXIMUM BUS CAPACITY, WE ASK THAT BUS TRANSPORTATION BE USED ON A REGULAR BASIS AND THAT YOU PRE-REGISTER FOR THIS SERVICE.

(2) WE CANNOT ACCOMMODATE GUESTS ON YOUR CHILD'S BUS. THEREFORE, IF YOUR CHILD IS BRINGING A FRIEND HOME FROM CAMP AND THE OTHER CHILD IS NOT A BUS RIDER; BOTH CHILDREN MUST BE PICKED UP AT THE CAMP SITE.

(3) THERE IS NO TRANSPORTATION FROM THE AFTER HOURS PROGRAM. CAMPERS MUST BE PICKED UP AT THE TOWN PARK OR LEWISBORO ELEMENTARY AT THE END OF THE DAY.

## Car Seats

All Lil' Tykes (Pre-K) campers who are not 4 years old by the beginning of camp season **MUST** use a car seat when being transported to and from the pool for swim time and for off-site trips. The Town of Lewisboro purchased Safety First Grand 2-in-1 car seats and Cosco Kids Finale 2-in-1 car seats for this purpose. All of our car seats were purchased either in 2024 or 2025. If a camper will be turning 4 during camp, they will still use the car seat for the remainder of the summer. Please review this rule with your camper to ensure smooth transitions to and from the pool and off-site trips.

## Bus Stops

It is the caregiver's responsibility to be at the bus stop to pick up their camper. A written note from the primary caregiver must be turned into the bus driver if the child is to be picked up by someone other than their primary caregiver (or someone listed on the pickup authorization form) or if the child will not be taking the bus home on a particular day. If a caregiver is going to be delayed, they must notify the Camp Director and have someone at the bus stop to pick up his or her camper. We cannot leave a child unattended. **If after five minutes of waiting your child is not picked up, they will be brought to the After Hours program at the Lewisboro Town Park where the caregiver is expected to pick up the camper.** Although we understand there are extenuating circumstances, repeated lateness will not be tolerated. At times, two to three buses may be arriving at a bus stop at one time. In order to ensure that all campers are unloaded safely and to account for the children at all times, the caregiver or authorized guardian must approach the bus door to retrieve their child at which time your child will be let off the bus.

## Bus Rules

Bus rules are implemented for the safety of your children. Our bus drivers are committed to safely transporting your child to their destination. We encourage you to go over these rules with your child. Failure to follow these rules can result in loss of bus privileges.

- No sticking any part of the body out of the windows
- No throwing objects in or around the bus or out of the bus
- No shouting from or in the bus
- No standing in or moving through the aisles of the bus
- Campers and staff must remain seated until the bus has come to a complete stop
- No rough housing on the bus
- No speaking to, calling to, or signaling to passing motorists or other persons outside the bus
- No gum chewing at any time on the bus
- No eating or drinking on the bus

## Offsite Trips

Please make sure your camper wears their **red** camp shirt on trip days!



Legoland Discovery Center Westchester is an indoor family entertainment center located at Westchester's Ridge Hill in Yonkers, New York in Westchester County. The attraction includes Lego rides, a play area, and a 4D cinema. **Campers must bring lunch.**

### DATE:

Thursday, July 10<sup>th</sup>: **All Groups**



Children will learn about wolf history, diet, behavior, and more while viewing the WCC's gray wolves. There's also the potential chance to observe some of the critically endangered red wolves and endangered Mexican gray wolves that reside at the WCC. **Campers must bring lunch.**

### DATES:

Thursday, July 17<sup>th</sup>: **1<sup>st</sup> Graders**

Thursday, July 24<sup>th</sup>: **Pre-K and K**



The mission of Stepping Stones is to broaden and enrich the educational opportunities for children ages ten and under and enhance their understanding of the world. The museum seeks to create an environment that inspires lifelong learning and supports parents, caregivers and educators as facilitators of children's explorations. **Campers must bring lunch.**

**DATES:**

Thursday, July 17th: **Pre-K and K**

Thursday, July 24th: **1st Graders**



## Special Events at Camp

Date	Time	Entertainment/Theme Day
Tuesday, July 1	All Day	Pajama Day!
Thursday, July 3	10:00am	Arts Alive Project <a href="https://artswestchester.org/the-artsmobile/">https://artswestchester.org/the-artsmobile/</a>
Tuesday, July 8	All Day	Superhero Day! Dress up as your favorite superhero or wear their colors.
Tuesday, July 8	1:00pm	Fire Safety with the South Salem Fire Department
Thursday, July 10	10am-1:00pm	Legoland Discovery Center Yonkers, NY
Friday, July 11	1:00pm	Sandbox Theater @ Camp "Freckleface Strawberry" Play
Tuesday, July 15	All Day	Silly Sock Day!
Thursday, July 17	10:00am-12:00/1:00pm	1st: Wolf Conservation Pre-K & K: Stepping Stones Museum
Friday, July 18	10:00am-2:00pm	Macaroni the Clown <a href="https://www.macaronitheclown.com/">https://www.macaronitheclown.com/</a>
Monday, July 21	All Day	Tie Dye! Have your child(ren) bring a plain white t-shirt to tie dye this week
Thursday, July 24	10:00am - 12:00/1:00pm	1st: Stepping Stones Museum Pre-K & K: Wolf Conservation
Friday, July 25	11:00am-2:00pm	Ice Cream Emergency Truck (More info pages 24-30)
Tuesday, July 29	All Day	Under the Sea Day! Add some ocean themed flair to your outfit today.
Thursday, July 31	All Day	Field Day! A1 Athletics, Break Dancing, & Kona Ice
Friday, August 1	12:30pm	Harlem Wizards vs. Camp Staff @ JJHS Gym
Tuesday, August 5	All Day	Favorite Character Day! Wear a t-shirt with your favorite character or dress up as them.
Tuesday, August 5	6:00pm	Variety Show - all parents, caregivers, and families welcome! Mt Kisco Sweets & Treats available for purchase
Thursday, August 7	Groups All Day	Bring the Hoopla
Friday, August 8	12:00pm	Last Day Pizza Party! (Please send \$10 - details on page 31)

## ICE CREAM EMERGENCY: Friday, July 5<sup>th</sup>



Ice Cream Emergency is a uniquely themed, full service, ice cream catering company in a rescue vehicle! The attendants are dressed in scrubs and wear ice cream stethoscopes. Campers will each get the opportunity to walk onto the bus to pick out their ice cream flavors & toppings. It's truly a fun experience!

The entire truck is **NUT FREE** for our event.

You can find a full allergy list here: <https://www.hersheyicecream.com/wp-content/uploads/2023/11/premium-ice-cream.pdf>

**FLAVOR OPTIONS:** Old Fashioned Vanilla, Award Winning Chocolate, Birthday Cake, Rainbow Sherbet, Raspberry Sorbet, and Strawberry.

**TOPPING OPTIONS:** Rainbow Sprinkles, Chocolate Sprinkles, Whipped Cream, Gummy Bears, Sour Patch Kids, and M&Ms.

Ingredients for each flavor of ice cream can be found on **pages 25-30**. Most of the options contain milk, but there is a dairy free option (Raspberry Sorbet).

**WEBSITE:** <https://www.icecreamemergency.com/>

## Award Winning Chocolate



### Allergens



## Nutrition Facts

Various servings per container  
**Serving size** 2/3 Cup (103g)

Amount per serving

**Calories** **230**

% Daily Value\*

**Total Fat** 14g **18%**

Saturated Fat 9g **45%**

Trans Fat 0g

**Cholesterol** 50mg **17%**

**Sodium** 55mg **2%**

**Total Carbohydrate** 24g **9%**

Dietary Fiber 1g **4%**

Total Sugars 18g

Includes 14g Added Sugars **28%**

**Protein** 4g

Vitamin D 0mcg 0%

Calcium 147mg 10%

Iron 1mg 6%

Potassium 295mg 6%

\*The % Daily Value tells you how much a nutrient in a serving of food contributes to a daily diet. 2,000 calories a day is used for general nutrition advice.

### Claims



### Ingredients:

CREAM, NONFAT MILK, SUGAR, HIGH FRUCTOSE CORN SYRUP, CORN SYRUP, WHEY, COCOA (processed with alkali), MONO & DIGLYCERIDES, GUAR GUM, POLYSORBATE 80, CARRAGEENAN.

## Birthday Cake



### Allergens



EGG



MILK



SOY



WHEAT

## Nutrition Facts

Various servings per container

**Serving size** 2/3 CUP (103g)

Amount per serving

**Calories** 230

% Daily Value\*

**Total Fat** 11g 14%

Saturated Fat 7g 35%

Trans Fat 0g

**Cholesterol** 35mg 12%

**Sodium** 55mg 2%

**Total Carbohydrate** 32g 12%

Dietary Fiber 0g 0%

Total Sugars 24g

Includes 19g Added Sugars 38%

**Protein** 3g

Vitamin D 0mcg 0%

Calcium 133mg 10%

Iron 0mg 0%

Potassium 112mg 2%

\*The % Daily Value tells you how much a nutrient in a serving of food contributes to a daily diet. 2,000 calories a day is used for general nutrition advice.

### Claims



### Ingredients:

CREAM, NONFAT MILK, WHIPPED CREAM SWIRL (CORN SYRUP, CREAM, SUGAR, WATER, MODIFIED CORN STARCH, TITANIUM DIOXIDE [COLOR], CARRAGEENAN, CARBOXYMETHYLCELLULOSE, NATURAL AND ARTIFICIAL FLAVORING, BLUE 1, CITRIC ACID), SUGAR, HIGH FRUCTOSE CORN SYRUP, CORN SYRUP, CAKE PIECES (SUGAR, WHEAT FLOUR, WATER, PALM OIL, RAINBOW SPRINKLES [SUGAR, CORN STARCH, PALM OIL, PALM KERNEL OIL, SUNFLOWER LECITHIN, DEXTRIN, CONFECTIONER'S GLAZE, YELLOW 5 LAKE, RED 40 LAKE, YELLOW 6 LAKE, BLUE 1 LAKE, RED 3, NATURAL AND ARTIFICIAL FLAVOR, CARNAUBA WAX, BLUE 1), EGG WHITES, CORN STARCH, NATURAL AND ARTIFICIAL VANILLA, SALT, SOY LECITHIN, NATURAL FLAVOR, WHEY, ARTIFICIAL FLAVOR, MONO & DIGLYCERIDES, GUAR GUM, POLYSORBATE 80, CARRAGEENAN.

## Old-Fashioned Vanilla



### Allergens



## Nutrition Facts

Various servings per container  
**Serving size** 2/3 CUP (103g)

Amount per serving

**Calories** **230**

% Daily Value\*

**Total Fat** 14g **18%**

Saturated Fat 9g **45%**

Trans Fat 0g

**Cholesterol** 55mg **18%**

**Sodium** 60mg **3%**

**Total Carbohydrate** 24g **9%**

Dietary Fiber 0g **0%**

Total Sugars 19g

Includes 14g Added Sugars **28%**

**Protein** 3g

Vitamin D 0mcg 0%

Calcium 174mg 15%

Iron 0mg 0%

Potassium 117mg 2%

\*The % Daily Value tells you how much a nutrient in a serving of food contributes to a daily diet. 2,000 calories a day is used for general nutrition advice.

### Claims



### Ingredients:

CREAM, NONFAT MILK, SUGAR, HIGH FRUCTOSE CORN SYRUP, CORN SYRUP, WHEY, VANILLA EXTRACT, MONO- & DIGLYCERIDES, GUAR GUM, POLYSORBATE 80, CARRAGEENAN.



## Rainbow Sherbet



### Allergens



## Nutrition Facts

Various servings per container  
Serving size **2/3 CUP (128g)**

Amount per serving

**Calories 200**

% Daily Value\*

**Total Fat** 2g **3%**

Saturated Fat 1.5g **7%**

Trans Fat 0g

**Cholesterol** 10mg **3%**

**Sodium** 65mg **3%**

**Total Carbohydrate** 43g **16%**

Dietary Fiber 0g **1%**

Total Sugars 33g

Includes 27g Added Sugars **54%**

**Protein** 2g

Vitamin D 0mcg 0%

Calcium 102mg 8%

Iron 0mg 0%

Potassium 188mg 4%

\*The % Daily Value tells you how much a nutrient in a serving of food contributes to a daily diet. 2,000 calories a day is used for general nutrition advice.

### Claims



### Ingredients:

NONFAT MILK, WATER, HIGH FRUCTOSE CORN SYRUP, SUGAR, CORN SYRUP, CREAM, WHEY, NATURAL FLAVOR, CAROB BEAN GUM, MODIFIED CELLULOSE, ORANGE JUICE CONCENTRATE, GUAR GUM, GUM TRAGACANTH, ORANGE PULP, DEXTROSE, CITRIC ACID, YELLOW 5 & 6, BLUE 1, RED 40.



## Raspberry Sorbet



### Allergens

## Nutrition Facts

Various servings per container  
Serving size 2/3 Cup (128g)

Amount per serving  
**Calories 160**

	% Daily Value*
<b>Total Fat</b> 0g	0%
Saturated Fat 0g	0%
Trans Fat 0g	
<b>Cholesterol</b> 0mg	0%
<b>Sodium</b> 0mg	0%
<b>Total Carbohydrate</b> 41g	15%
Dietary Fiber 0g	0%
Total Sugars 40g	
Includes 39g Added Sugars	78%
<b>Protein</b> 0g	
Vitamin D 0mcg	0%
Calcium 8mg	0%
Iron 0mg	0%
Potassium 12mg	0%

\*The % Daily Value tells you how much a nutrient in a serving of food contributes to a daily diet. 2,000 calories a day is used for general nutrition advice.

### Claims



### Ingredients:

WATER, SUGAR, RASPBERRY PUREE, NATURAL FLAVOR, LOCUST BEAN GUM, CAROB BEAN GUM, MODIFIED CELLULOSE, GUAR GUM, CITRIC ACID, RED 40, BLUE 1.

# Strawberry



## Allergens



## Claims



## Nutrition Facts

Various servings per container  
Serving size 2/3 Cup (103g)

Amount per serving

**Calories 190**

% Daily Value\*

**Total Fat** 8g 10%

Saturated Fat 5g 25%

Trans Fat 0g

**Cholesterol** 30mg 10%

**Sodium** 45mg 2%

**Total Carbohydrate** 28g 10%

Dietary Fiber 0g 0%

Total Sugars 21g

Includes 15g Added Sugars 30%

**Protein** 3g

Vitamin D 0mcg 0%

Calcium 131mg 10%

Iron 0mg 0%

Potassium 122mg 2%

\*The % Daily Value tells you how much a nutrient in a serving of food contributes to a daily diet. 2,000 calories a day is used for general nutrition advice.

## Ingredients:

CREAM, NONFAT MILK, STRAWBERRY (strawberries, sugar, modified corn starch, natural flavor, citric acid), SUGAR, HIGH FRUCTOSE CORN SYRUP, CORN SYRUP, WHEY, MONO & DIGLYCERIDES, GUAR GUM, POLYSORBATE 80, CARRAGEENAN, RED 40.

**KONA ICE:** Thursday, July 31<sup>st</sup> (field day)

Please visit the Kona Ice website for nutrition, allergy, and ingredient information of their offerings:

[https://www.kona-ice.com/wp-content/uploads/2024/04/Kona\\_Nutrition\\_2024.pdf](https://www.kona-ice.com/wp-content/uploads/2024/04/Kona_Nutrition_2024.pdf)

**PIZZA PARTY:** Friday, August 8<sup>th</sup>

Provided by: La Familia, Cross River, NY

If your child has a gluten allergy or intolerance, please let us know ahead of time. Per the La Familia website, we can order a 10" cauliflower or gluten-free crust pizza. If your child is celiac, they will cook the pizza in an entirely separate oven. See below:

**"Pick a crust either gluten free or cauliflower. We take gluten allergies very seriously so please let us know if you are just gluten intolerant and/or prefer gluten free. If you are celiac we use all fresh ingredients and cook your pizza in a separate oven."**

---

LAST, but CERTAINLY not least, we hope that all our campers have an AMAZING, FUN-FILLED summer! If you have any questions, please do not hesitate to reach out. See you soon!

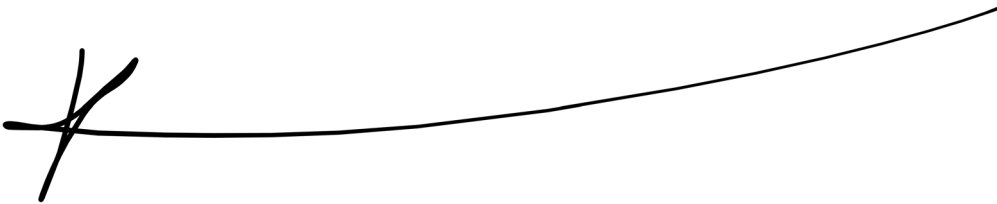
A handwritten signature in black ink, consisting of a stylized 'K' followed by a long, sweeping horizontal line that curves slightly upwards at the end.

Katie Coluccini

Camp Coordinator

[kcoluccini@lewisborony.gov](mailto:kcoluccini@lewisborony.gov)

914-232-6162

# daily checklist



*Things to send to camp each day:*

## **a backpack with:**

- ☐ **a towel**
- ☐ **bathing suit**
- ☐ **lunch**
- ☐ **reusable water bottle**
- ☐ **sneakers**
- ☐ **snack**
- ☐ **trip days: red camp shirt  
(July 10, 17, and 24)**

*Little Explorers Camp*

# THINGS TO SEND & WHEN



<i>Due On:</i>	<i>What To Send:</i>
<b>monday, june 30</b>	<b>a change of clothes for your camper, clearly labeled in a ziploc bag or shoebox</b>
<b>monday, july 14</b>	<b>a plain white t-shirt for your child to tie dye during their art period this week</b>
<b>friday, august 8</b>	<b>pizza party! \$10 cash per camper please send in an envelope labeled with your child's name and group :)</b>